19 Marmion Road Leura, NSW

4 2 2

CHARMING PICTURE PERFECT HOME IN A QUIET LOCALE

With an elevated sunny position on the high side of the street, this picture perfect family home has been built with fine attention to detail in a timeless style whilst showcasing a tasteful modern update throughout, all on 866m2 in a quiet, hidden leafy pocket of Leura.

Perfect for entertaining with the absolute wow factor, the stunning has kitchen features Bosch appliances, expansive Caesarstone benchtops, abundant preparation space, an impressive room-length pantry and a moveable centre island, providing a space which is adaptable to your lifestyle. Additionally, the large adjacent laundry doubles as a fabulous butler's pantry, housing the refrigerator, further storage, and a washer/dryer space beneath the benchtop for even more usable space. Leading dir

Council Rates: $2,210.00/year (approx)
Water Rates: $175.00 p/q

Bianca Brown
0414 574 049

www.biancabrownrealty.com.au

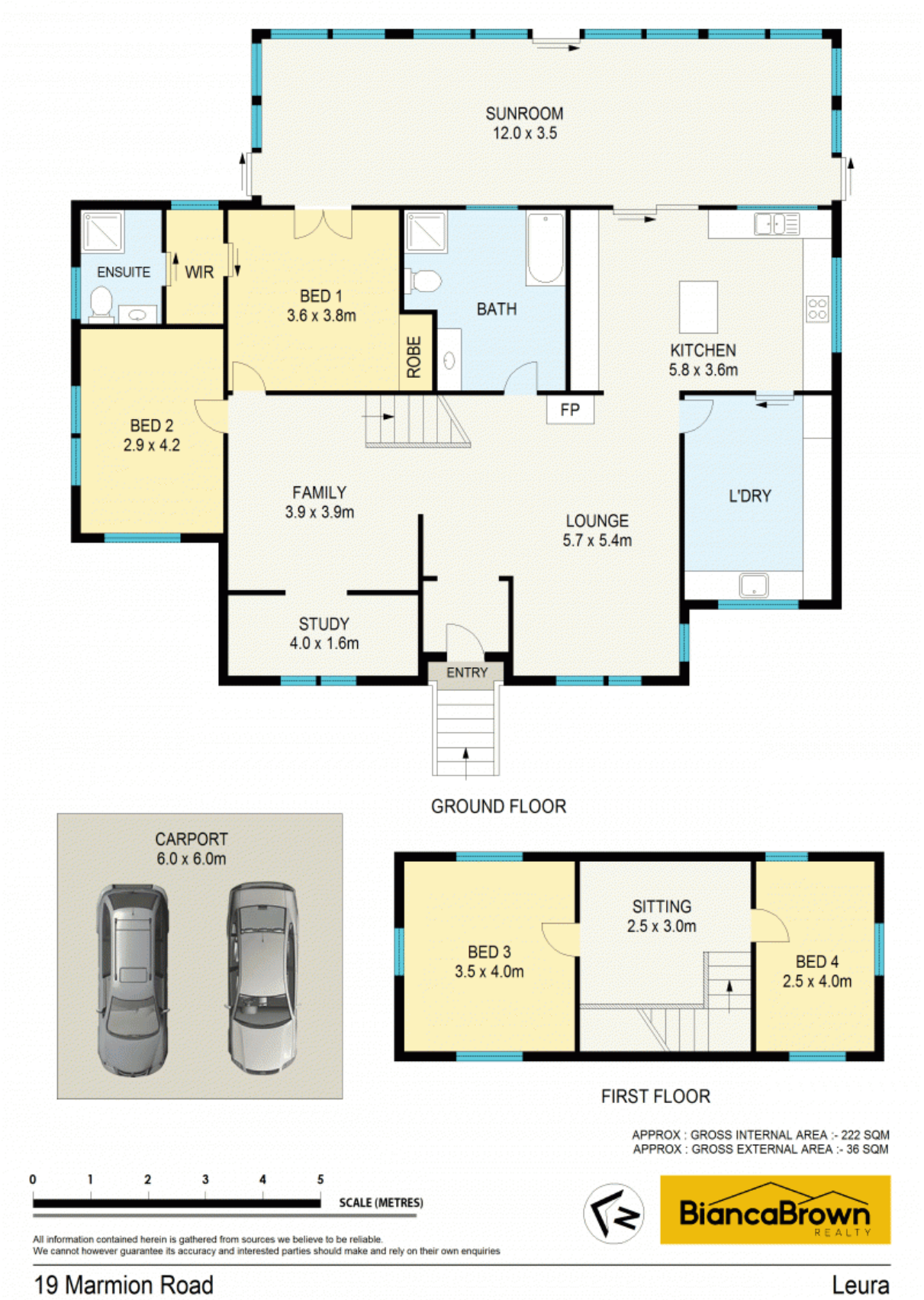

19 Marmion Road **Leura, NSW**